

2014 NATIONAL WESTERN ANGUS CARLOAD & PEN SHOW

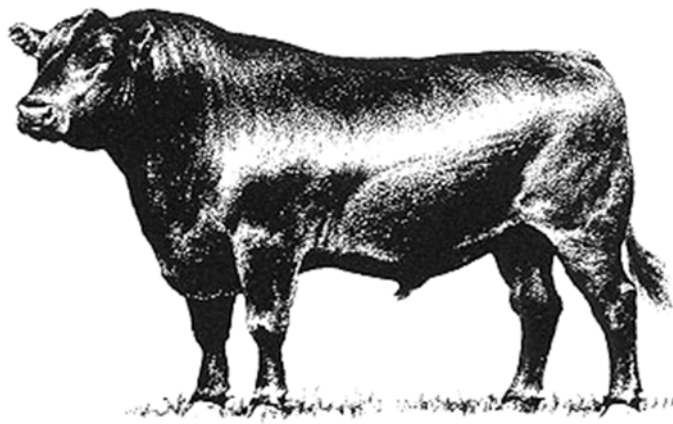

**SATURDAY, JANUARY 18
DENVER, COLORADO**

Judges:

**Paul Bennett, Red House, Va.
Chad Ellingson, Saint Anthony, N.D.
Darrell Hansen, Elk Grove, Calif.**

National Western Stock Show – Angus Carload and Pen Show

January 18, 2014

Judges

Paul Bennett, Red House, Va.
Chad Ellingson, Saint Anthony, N.D.
Darrell Hansen, Elk Grove, Calif.

Premiums

The National Western Stock Show and the American Angus Association® each pay 50% of the premiums for the Angus Pen and Carload Show.

Carloads

Class: 1

Entry: 1 - Frey Angus Ranch; Granville, ND; Pen #: 1765
Entry: 2 - Krebs Ranch; Gordon, NE; Pen #: 1412
Entry: 3 - Vin-Mar Cattle Co.; Gordon, NE; Pen #: 1515
Entry: 4 - Boss Cattle Co.; Chappell, NE; Pen #: 1411
Entry: 5 - Chestnut Angus Farm; Pipestone, MN; Pen #: 1764
Entry: 6 - Mohnen Angus; White Lake, SD; Pen #: 1408
Entry: 7 - Express Ranches; Yukon, OK; Pen #: 1615

Pens

Class: 121A

Entry: 8 - Reid Angus Ranch; Akron, CO; Pen #: 1407
Entry: 9 - Express Ranches; Yukon, OK; Pen #: 1615
Entry: 10 - Lazy JB Angus; Montrose, CO; Pen #: 1303
Entry: 11 - Weers Angus Farms; Diller, NE; Pen #: 1510
Entry: 12 - Bobcat Angus; Galata, MT; Pen #: 1510
Entry: 13 - Reid Angus Ranch; Akron, CO; Pen #: 1407

Class: 121B

Entry: 14 - Pleasant Valley Farm; Laytonsville, MD; Pen #: 1501
Entry: 15 - Prairie View Farms; Gridley, IL; Pen #: 1403
Entry: 16 - Krebs Ranch; Gordon, NE; Pen #: 1412
Entry: 17 - Schurrtop Angus; Farnam, NE; Pen #: 1516
Entry: 18 - Flesch Angus; Shelby, MT; Pen #: 1309
Entry: 19 - Bobcat Angus; Galata, MT; Pen #: 1510

Class: 121C

Entry: 20 - Bush Angus; Britton, SD; Pen #: 1500
Entry: 21 - Schermer Angus; Clarion, IA; Pen #: 1768
Entry: 22 - Bear Mtn Angus; Palisade, NE; Pen #: 1313
Entry: 23 - K Bar D; Redmond, OR; Pen #: 1612
Entry: 24 - Pasture View Angus; Dunlap, IL; Pen #: 1409
Entry: 25 - Sauk Valley Angus; Rock Falls, IL; Pen #: 1766

Late Calf Champion Pen of Three

Class: 121D

Entry: 26 - Yearous Cattle Company; Fort Morgan, CO; Pen #: 1305
Entry: 27 - Doug Booth Family Angus; Torrington, WY; Pen #: 1514
Entry: 28 - Express Ranches; Yukon, OK; Pen #: 1615
Entry: 29 - Mogck Angus Farms; Tripp, SD; Pen #: 1401
Entry: 30 - Hamilton Farms; Cochrane, AB; Pen #: 1505

Class: 121E

Entry: 31 - Minert, Lowell; Dunning, NE; Pen #: 1512
Entry: 32 - Bear Mtn Angus; Palisade, NE; Pen #: 1313
Entry: 33 - Hamilton Farms; Cochrane, AB; Pen #: 1505
Entry: 34 - Werner Angus LLC; Cordova, IL; Pen #: 1308
Entry: 35 - Express Ranches; Yukon, OK; Pen #: 1615

Class: 121F

Entry: 36 - Jindra Angus; Clarkson, NE; Pen #: 1767
Entry: 37 - Express Ranches; Yukon, OK; Pen #: 1615
Entry: 38 - Oklahoma State University; Stillwater, OK; Pen #: 1614
Entry: 39 - Curtin Land & Cattle LLC; Blue Mound, IL; Pen #: 1302

Early Calf Champion Pen of Three

Class: 122

Entry: 40 - Werner Angus LLC; Cordova, IL; Pen #: 1308

Class: 123

Entry: 41 - Sauk Valley Angus; Rock Falls, IL; Pen #: 1766
Entry: 42 - Pollard Farms LLC; Enid, OK; Pen #: 1314

Champion Pen of Three Yearlings

Grand Champion Pen of Three

2014 National Western Angus Carload and Pen Show

Class: 1 - Carload of 10 junior bull calves, calved after 1-1-13

Entry: 1 - Frey Angus Ranch; Granville, ND -- Pen #: 1765

Bull #	Tag	Reg Num	Sire Name	DOB	Days	BW	WW	Milk	YW	SC
1	A	17644282	BSAR Opportunity 9114	2/22/13	330	+1.8/.42	+76/.31	+33/.14	+128/.31	38.0
2	B	17644246	HF Tiger 5T	2/4/13	348	+1.5/.43	+60/.33	+29/.23	+116/.32	41.5
3	C	17644322	BSAR Opportunity 9114	2/18/13	334	+4.3/.42	+65/.32	+27/.14	+106/.31	40.0
4	D	17644286	HF Tiger 5T	2/16/13	336	+1.5/.42	+65/.31	+21/.13	+112/.31	40.0
5	E	17644227	HCC Hannaford	2/24/13	328	+3.5/.42	+72/.31	+23/.17	+113/.27	39.0
6	G	17644330	HF Tiger 5T	2/17/13	335	+7/.43	+63/.33	+28/.24	+111/.33	37.0
7	H	17644187	HCC Hannaford	2/16/13	336	+2.6/.41	+69/.30	+23/.16	+116/.26	40.0
8	J	17644361	Barstow Cash	2/16/13	336	+1.1/.42	+62/.32	+27/.16	+98/.28	41.0
9	K	17644381	HF Tiger 5T	2/15/13	337	-.6/.43	+66/.33	+28/.23	+117/.32	43.5
10	L	17644392	HF Tiger 5T	2/15/13	337	+1.4/.43	+62/.33	+32/.23	+117/.32	37.0
Alternates										
11	F	17644258	WMR Timeless 458	2/18/13	334	+4.0/.43	+72/.33	+27/.20	+126/.32	39.0
12	I	17644182	WK Rock Star	2/18/13	334	+4.8/.41	+59/.30	+25/.15	+109/.28	37.5
						336 (328 to 348)	Average Wt: _____			39.7

Entry: 2 - Krebs Ranch; Gordon, NE -- Pen #: 1412

Bull #	Tag	Reg Num	Sire Name	DOB	Days	BW	WW	Milk	YW	SC
1	33	17625608	Koupals B&B Identity	1/30/13	353	I+2.8/.05	I+66/.05	I+30/.05	I+121/.05	40.0
2	34	17578966	Koupals B&B Identity	2/4/13	348	+3.8/.35	+67/.26	+34/.10	+117/.21	38.5
3	35	17620408	Koupals B&B Identity	2/5/13	347	I+1.7/.05	I+58/.05	I+32/.05	I+107/.05	42.0
4	36	17625859	Mogck Bullseye	2/2/13	350	+2.9/.36	+69/.27	+35/.11	+116/.17	38.0
5	37	17618520	Barstow Cash	2/13/13	339	+.9/.37	+65/.28	+29/.14	+107/.17	39.0
6	38	17621630	KR Gavel 1057	2/19/13	333	+3.5/.35	+59/.24	+28/.13	+100/.16	35.5
7	39	17618501	Barstow Cash	2/12/13	340	+2/.34	+61/.26	+28/.11	+98/.13	37.5
8	40	17621575	HARB Rick O'Shay 838 JH	2/10/13	342	+2.9/.36	+59/.27	+33/.16	+108/.21	39.5
9	41	17621540	VAR Rocky 80029	2/1/13	351	I+3.2/.05	I+68/.05	I+34/.05	I+114/.05	39.0
10	42	17618492	Koupals B&B Identity	2/10/13	342	+2.5/.37	+61/.28	+30/.13	+112/.22	37.0
Alternates										
11	43	17621536	Pine Ridge Hammer S322	1/31/13	352	I+3.0/.05	I+75/.05	I+26/.05	I+123/.05	37.5
12	44	17621544	Koupals B&B Identity	1/27/13	356	I+.8/.05	I+57/.05	I+30/.05	I+107/.05	39.0
						344 (333 to 353)	Average Wt: _____			38.6

Entry: 3 - Vin-Mar Cattle Co.; Gordon, NE -- Pen #: 1515

Bull #	Tag	Reg Num	Sire Name	DOB	Days	BW	WW	Milk	YW	SC
1	3500	17606327	SAV Hot Iron 0941	2/18/13	334	+2.8/.41	+66/.29	+27/.16	+110/.27	35.0
2	3504	17606321	SAV Hot Iron 0941	2/8/13	344	+2.4/.41	+74/.29	+24/.16	+124/.27	36.5
3	3513	17608412	Barstow Cash	1/30/13	353	+1.5/.42	+62/.32	+21/.16	+107/.28	40.0
4	3523	17606299	SAV Hot Iron 0941	2/3/13	349	+.9/.41	+83/.29	+26/.16	+130/.27	39.0
5	3524	17606358	SAV Hot Iron 0941	2/1/13	351	+7/.41	+58/.29	+27/.16	+98/.26	39.0
6	3540	17606333	EXAR Liberty 0712B	2/21/13	331	+1.9/.41	+61/.29	+22/.16	+104/.27	37.0
7	3551	17616777	SAV Angus Valley 1867	2/1/13	351	+2.6/.43	+55/.33	+21/.17	+97/.29	37.0
8	3556	17606343	EXAR Significant 1769B	2/2/13	350	+3.3/.42	+60/.32	+32/.17	+100/.27	42.0
9	3560	17606326	SAV Hot Iron 0941	2/6/13	346	+2.2/.41	+71/.29	+26/.16	+119/.27	40.0
10	3575	17606338	SAV Hot Iron 0941	2/7/13	345	+1.2/.41	+76/.29	+29/.17	+125/.27	39.5
Alternate										
11	3565	17606315	SAV Hot Iron 0941	2/3/13	349	+2.5/.41	+70/.29	+21/.16	+117/.27	37.5
						345 (331 to 353)	Average Wt: _____			38.5

Entry: 4 - Boss Cattle Co.; Chappell, NE -- Pen #: 1411

Bull #	Tag	Reg Num	Sire Name	DOB	Days	BW	WW	Milk	YW	SC
1	305	17676986	Boss Hoss 8132	1/26/13	357	+3.7/.32	+61/.23	+13/.11	+93/.16	37.5
2	320	17676982	Boss Hoss 8132	2/2/13	350	I+2.3/.05	I+50/.05	I+22/.05	I+78/.05	40.0
3	318	17676974	GCC Gold Standard X615	2/1/13	351	+3/.31	+42/.21	+18/.10	+70/.12	34.0
4	321	17676984	Boss Hoss 8132	2/3/13	349	I+1.8/.05	I+50/.05	I+18/.05	I+82/.05	34.0
5	345	17676989	GCC Gold Standard X615	2/27/13	325	I+.7/.05	I+40/.05	I+19/.05	I+69/.05	37.0
6	317	17676973	GCC Gold Standard X615	1/31/13	352	-.4/.33	+51/.22	+28/.10	+88/.13	35.0
7	342	17696021	GCC Gold Standard X615	2/25/13	327	+7/.32	+50/.22	+23/.10	+83/.13	36.5
8	331	17676975	Boss Hoss 8132	2/13/13	339	+3.2/.33	+63/.23	+24/.10	+97/.15	35.0
9	304	Pending1	GCC Gold Standard X615	1/25/13	358	N/A	N/A	N/A	N/A	40.0
10	307	Pending2	GCC Gold Standard X615	1/27/13	356	N/A	N/A	N/A	N/A	41.5
						346 (325 to 358)	Average Wt: _____			37.0

Entry: 5 - Chestnut Angus Farm; Pipestone, MN -- Pen #: 1764

Bull #	Tag	Reg Num	Sire Name	DOB	Days	BW	WW	Milk	YW	SC
1	NT	17513609	VAR Rocky 80029	2/1/13	351	+3.4 / .35	+70 / .27	+38 / .18	+118 / .21	36.0
2	63	17649028	Connealy Final Product	2/1/13	351	+1.3 / .38	+51 / .30	+37 / .22	+92 / .24	37.0
3	153	17649030	VAR Rocky 80029	2/1/13	351	+1.5 / .34	+66 / .26	+36 / .16	+111 / .20	35.5
4	183	17658343	Barstow Cash	2/2/13	350	I+2.3 / .05	I+57 / .05	I+31 / .05	I+99 / .05	41.0
5	203	17649026	Mogck Bullseye	2/2/13	350	+2.8 / .36	+67 / .27	+31 / .12	+110 / .15	39.5
6	213	17649021	Chestnut PF Up Start 760	2/3/13	349	+5.2 / .34	+61 / .23	+35 / .10	+105 / .12	39.0
7	263	17649023	Bussmus PayDay 2610	2/3/13	349	+1.8 / .34	+50 / .22	+21 / .12	+84 / .12	42.0
8	283	17649020	VDAR Really Windy 4097	2/8/13	344	+2.2 / .36	+58 / .27	+23 / .19	+96 / .21	40.0
9	503	17655179	Barstow Cash	2/10/13	342	+1.4 / .37	+51 / .28	+26 / .12	+88 / .15	37.0
10	543	17655161	Connealy Final Product	2/11/13	341	+3.8 / .37	+51 / .27	+29 / .19	+96 / .20	37.0
Alternates										
11	273	17658344	Barstow Cash	2/8/13	344	I+2.3 / .05	I+57 / .05	I+31 / .05	I+99 / .05	38.0
12	513	17649027	Fruhling Shadow	2/10/13	342	+2.4 / .33	+46 / .23	+21 / .12	+76 / .12	37.5
						348 (341 to 351)	Average Wt: _____			38.4

Entry: 6 - Mohnen Angus; White Lake, SD -- Pen #: 1408

Bull #	Tag	Reg Num	Sire Name	DOB	Days	BW	WW	Milk	YW	SC
1	163	17546309	Mohnen Wolf Creek 1871	1/2/13	381	+4.0 / .40	+57 / .29	+30 / .16	+98 / .27	41.0
2	403	17546341	Bruns Uppercut 610	1/7/13	376	+3.3 / .36	+60 / .26	+28 / .14	+107 / .18	39.5
3	533	17546349	Mohnen Heartrate 1751	1/8/13	375	+7 / .35	+64 / .24	+29 / .11	+112 / .16	38.0
4	953	17546354	Mohnen Heartrate 1751	1/12/13	371	+1 / .40	+57 / .29	+33 / .15	+106 / .27	38.0
5	1093	17532083	Basin Excitement	1/14/13	369	+4 / .35	+62 / .29	+30 / .17	+114 / .31	39.0
6	1183	17529428	Benfield Substance 8506	1/15/13	368	+2.1 / .37	+58 / .32	+34 / .23	+99 / .34	35.0
7	1203	17570070	Flag Cross Country 90052	1/15/13	368	+2.7 / .36	+61 / .27	+23 / .14	+100 / .20	41.0
8	1323	17532101	Benfield Substance 8506	1/16/13	367	+3.6 / .37	+57 / .32	+29 / .23	+95 / .34	39.0
9	1463	17568868	Mogck Bullseye	1/17/13	366	+1.5 / .42	+64 / .32	+31 / .15	+106 / .28	37.0
10	2253	17565848	S Chisum 6175	1/25/13	358	+3.2 / .37	+64 / .29	+27 / .21	+102 / .24	41.0
Alternates										
11	1653	17529429	CCC Merritt 030	1/18/13	365	+4.0 / .37	+55 / .31	+31 / .20	+92 / .33	35.0
12	1243	17532100	Benfield Substance 8506	1/15/13	368	+1.9 / .37	+51 / .32	+31 / .23	+85 / .34	37.5
						370 (358 to 381)	Average Wt: _____			38.8

Entry: 7 - Express Ranches; Yukon, OK -- Pen #: 1615

Bull #	Tag	Reg Num	Sire Name	DOB	Days	BW	WW	Milk	YW	SC
1	1	17434364	AAR Ten X 7008 SA	1/4/13	379	+2.2 / .37	+63 / .32	+30 / .22	+122 / .33	35.0
2	2	17431843	EXAR Upshot 0562B	1/3/13	380	+1.0 / .41	+69 / .32	+31 / .16	+127 / .34	39.0
3	3	17431890	EXAR Upshot 0562B	1/1/13	382	+2.5 / .33	+65 / .28	+36 / .16	+118 / .31	38.5
4	4	17480041	Connealy Final Product	1/19/13	364	+3.7 / .35	+74 / .29	+32 / .23	+130 / .32	41.5
5	5	17436498	Connealy Final Product	1/10/13	373	+3.2 / .42	+63 / .33	+32 / .23	+118 / .35	38.0
6	6	17490196	Connealy Final Product	1/20/13	363	+1.3 / .42	+61 / .32	+34 / .23	+110 / .35	39.0
7	7	17490192	EXAR 263C	1/16/13	367	+2.0 / .43	+61 / .33	+29 / .25	+104 / .35	42.5
8	8	17431947	Rito 6EM3 of 4L1 Emblazon	1/5/13	378	+2.7 / .34	+57 / .28	+19 / .24	+95 / .32	38.0
9	9	17431855	Connealy Consensus 7229	1/5/13	378	+3.0 / .42	+64 / .32	+32 / .22	+110 / .35	38.5
10	10	17434366	AAR Ten X 7008 SA	1/4/13	379	+1.0 / .37	+65 / .32	+29 / .22	+122 / .33	39.0
Alternate										
11	13	17462810	Connealy Consensus 7229	1/14/13	369	+1.8 / .43	+62 / .33	+30 / .22	+105 / .35	37.0
						374 (363 to 382)	Average Wt: _____			38.9

Place	My Placing	Judge A	Judge B	Referee	Final Placing
1					
2					
3					
4					
5					
6					
7					

Grand Champion Carload _____

Reserve Grand Champion Carload _____

Class: 121A - Pen of three bulls, calved after 1-1-13

Entry: 8 - Reid Angus Ranch; Akron, CO -- Pen #: 1407

Bull #	Tag	Reg Num	Sire Name	DOB	Days	BW	WW	Milk	YW	SC
1	310	17614619	Vin-Mar O'Reilly Factor	3/29/13	295	+1.7/.34	+71/.25	+32/.12	+118/.18	32.0
2	312	17648776	Connealy Confidence 0100	4/5/13	288	-.3/.37	+51/.28	+30/.13	+95/.22	31.0
3	317	17648790	Sunset Expert 309	4/12/13	281	+.7/.33	+51/.22	+24/.10	+91/.13	32.0
Alternate										
4	309	17648781	Sunset Expert 309	4/4/13	289	+.7/.34	+50/.23	+20/.11	+87/.15	36.5
					288	(281 to 295)		Average Wt: _____		31.7

Entry: 9 - Express Ranches; Yukon, OK -- Pen #: 1615

Bull #	Tag	Reg Num	Sire Name	DOB	Days	BW	WW	Milk	YW	SC
1	28	17503243	EXAR Classen 1422B	4/1/13	292	+3.6/.41	+63/.30	+24/.14	+101/.26	35.0
2	29	17490312	EXAR Classen 1422B	3/19/13	305	+2.0/.33	+50/.26	+26/.14	+89/.26	38.0
3	31	17510807	Dameron First Class	4/11/13	282	+5.4/.37	+64/.30	+27/.20	+110/.31	36.0
					293	(282 to 305)		Average Wt: _____		36.3

Entry: 10 - Lazy JB Angus; Montrose, CO -- Pen #: 1303

Bull #	Tag	Reg Num	Sire Name	DOB	Days	BW	WW	Milk	YW	SC
1	3000	17567618	Barstow Cash	3/17/13	307	+.3/.42	+72/.32	+25/.16	+122/.27	39.0
2	3048	17658102	Lazy JB Bacardi 8000	3/20/13	304	+1.7/.41	+61/.30	+17/.17	+104/.29	30.0
3	3049	17658101	Lazy JB Bacardi 8000	3/28/13	296	+1.7/.41	+61/.30	+16/.17	+98/.29	32.0
Alternate										
4	3001	17572014	Lazy JB Bacardi 8000	4/12/13	281	+1.6/.41	+59/.30	+13/.17	+100/.29	36.0
					302	(296 to 307)		Average Wt: _____		33.7

Entry: 11 - Weers Angus Farms; Diller, NE -- Pen #: 1510

Bull #	Tag	Reg Num	Sire Name	DOB	Days	BW	WW	Milk	YW	SC
1	3740	17654858	BC Watchman 425-9	3/17/13	307	+2.1/.39	+54/.28	+19/.15	+92/.27	35.0
2	3850	17654863	Lafllins Flash Point 7232	3/24/13	300	+1.0/.34	+61/.25	+28/.13	+96/.18	34.5
3	3855	17654860	Lafllins Flash Point 7232	3/8/13	316	+2.2/.41	+56/.31	+25/.17	+87/.29	34.0
Alternate										
4	9	17626521	Soo Line Motive 9016	2/18/13	334	+1.9/.33	+53/.28	+21/.18	+96/.31	36.5
					308	(300 to 316)		Average Wt: _____		34.5

Entry: 12 - Bobcat Angus; Galata, MT -- Pen #: 1510

Bull #	Tag	Reg Num	Sire Name	DOB	Days	BW	WW	Milk	YW	SC
1	5	17566434	WK Bobcat	3/7/13	317	+2.0/.36	+52/.29	+27/.20	+98/.33	38.5
2	6	17566445	WK Bobcat	3/11/13	313	+1.9/.42	+62/.32	+34/.17	+106/.32	38.0
3	7	17566485	Connealy Consensus 7229	3/23/13	301	+1.7/.43	+65/.33	+28/.22	+111/.33	34.5
Alternate										
4	10	17568869	Connealy Black Granite	3/22/13	302	+.6/.41	+67/.30	+30/.15	+108/.28	37.0
					310	(301 to 317)		Average Wt: _____		37.0

Entry: 13 - Reid Angus Ranch; Akron, CO -- Pen #: 1407

Bull #	Tag	Reg Num	Sire Name	DOB	Days	BW	WW	Milk	YW	SC
1	301	17648784	Vin-Mar O'Reilly Factor	3/2/13	322	-1.3/.35	+57/.27	+24/.12	+103/.21	32.0
2	302	17648785	Connealy Confidence 0100	3/8/13	316	+.4/.34	+51/.26	+30/.10	+92/.20	35.0
3	305	17648786	Vin-Mar O'Reilly Factor	3/28/13	296	+1.7/.36	+71/.26	+33/.12	+120/.18	35.0
					311	(296 to 322)		Average Wt: _____		34.0

Place	My Placing	Judge A	Judge B	Referee	Final Placing
1					
2					
3					
4					
5					
6					

Class: 121B - Pen of three bulls, calved after 1-1-13

Entry: 14 - Pleasant Valley Farm; Laytonsville, MD -- Pen #: 1501

Bull #	Tag	Reg Num	Sire Name	DOB	Days	BW	WW	Milk	YW	SC
1	29A	17587674	Dameron First Class	3/1/13	323	+3.2/.34	+53/.28	+24/.16	+89/.29	34.0
2	29B	17587675	Dameron First Class	3/28/13	296	+2.4/.34	+63/.28	+27/.16	+99/.29	34.0
3	29C	17587676	Dameron First Class	3/2/13	322	+5.0/.34	+58/.28	+23/.16	+94/.29	35.5
Alternate										
4	Bronx	17612536	Whitestone New York Z005	4/2/13	291	+1.6/.30	+54/.23	+20/.15	+98/.27	32.5
						314 (296 to 323)	Average Wt: _____			34.5

Entry: 15 - Prairie View Farms; Gridley, IL -- Pen #: 1403

Bull #	Tag	Reg Num	Sire Name	DOB	Days	BW	WW	Milk	YW	SC
1	3077	17615798	PVF Insight 0129	3/6/13	318	+1.3/.34	+54/.24	+28/.11	+102/.16	37.0
2	3082	17615800	PVF Insight 0129	3/8/13	316	+1.9/.05	+55/.05	+30/.05	+101/.05	36.0
3	3087	17615801	PVF Insight 0129	3/9/13	315	+1.9/.05	+55/.05	+30/.05	+101/.05	34.5
Alternates										
4	3121	17688910	C&C Priority 1428B EXAR	4/1/13	292	+2.9/.05	+52/.05	+24/.05	+92/.05	30.0
5	3154	17628377	C&C Priority 1428B EXAR	4/27/13	266	+4.6/.05	+56/.05	+24/.05	+94/.05	32.0
						316 (315 to 318)	Average Wt: _____			35.8

Entry: 16 - Krebs Ranch; Gordon, NE -- Pen #: 1412

Bull #	Tag	Reg Num	Sire Name	DOB	Days	BW	WW	Milk	YW	SC
1	47	17618521	K Bar D Joe Canada 18Y	3/2/13	322	+2.9/.33	+65/.22	+26/.09	+110/.14	38.0
2	48	17618544	Barstow Cash	3/5/13	319	+1.1/.37	+68/.28	+24/.13	+114/.17	39.0
3	49	17618508	Barstow Cash	3/1/13	323	+2.9/.36	+65/.27	+29/.11	+109/.17	34.5
Alternate										
4	50	17618460	WK Gold	2/4/13	348	+4.4/.35	+69/.25	+30/.11	+119/.18	37.5
						321 (319 to 323)	Average Wt: _____			37.2

Entry: 17 - Schurrtop Angus; Farnam, NE -- Pen #: 1516

Bull #	Tag	Reg Num	Sire Name	DOB	Days	BW	WW	Milk	YW	SC
1	609R	17687242	Granger Black Cedar 150	2/18/13	334	+3.9/.05	+55/.05	+30/.05	+97/.05	36.0
2	705R	17702740	Basin Yellowstone R178	3/19/13	305	+3.5/.05	+54/.05	+29/.05	+100/.05	38.0
3	7595	17687281	Schurrtop 4068 H913	2/25/13	327	+3.5/.05	+63/.05	+28/.05	+109/.05	36.0
						322 (305 to 334)	Average Wt: _____			36.7

Entry: 18 - Flesch Angus; Shelby, MT -- Pen #: 1309

Bull #	Tag	Reg Num	Sire Name	DOB	Days	BW	WW	Milk	YW	SC
1	A45	17647927	AAR Ten X 7008 SA	1/31/13	352	+1.8/.42	+57/.32	+30/.19	+108/.31	34.5
2	A170	17675532	Vermilion Dublin Y620	3/2/13	322	+3.8/.32	+50/.20	+24/.11	+89/.12	36.0
3	A175	17588761	Connealy Revenue 7289	3/4/13	320	+1.8/.34	+49/.26	+29/.15	+86/.19	37.5
Alternate										
4	A114	17703461	Vermilion Dublin Y620	2/20/13	332	N/A	N/A	N/A	N/A	36.0
						331 (320 to 352)	Average Wt: _____			36.0

Entry: 19 - Bobcat Angus; Galata, MT -- Pen #: 1510

Bull #	Tag	Reg Num	Sire Name	DOB	Days	BW	WW	Milk	YW	SC
1	1	17566426	Mytty 4-Stroke	2/19/13	333	+2.1/.41	+66/.30	+36/.14	+115/.27	37.0
2	2	17566429	Mytty 4-Stroke	2/20/13	332	+7/.41	+60/.30	+31/.14	+105/.27	38.0
3	3	17566494	Mytty ForeFront 66W	2/16/13	336	+2.1/.41	+64/.29	+24/.14	+109/.27	37.5
Alternate										
4	4	17566432	WK Bobcat	3/5/13	319	-.4/.36	+52/.29	+26/.20	+92/.33	40.0
						334 (332 to 336)	Average Wt: _____			37.5

Place	My Placing	Judge A	Judge B	Referee	Final Placing
1					
2					
3					
4					
5					
6					

Class: 121C - Pen of three bulls, calved after 1-1-13

Entry: 20 - Bush Angus; Britton, SD -- Pen #: 1500

Bull #	Tag	Reg Num	Sire Name	DOB	Days	BW	WW	Milk	YW	SC
1	10	17649083	Vin-Mar O'Reilly Factor	2/7/13	345	+2.4/.43	+83/.33	+27/.18	+136/.32	37.5
2	14	17649075	Vin-Mar O'Reilly Factor	2/13/13	339	+1.0/.36	+60/.27	+27/.13	+101/.20	36.0
3	15	17651963	Vin-Mar O'Reilly Factor	2/17/13	335	+2.8/.36	+66/.28	+27/.14	+119/.22	39.0
Alternate										
4	42	17649076	Bushs Unbelievable423	1/26/13	357	-9/.34	+47/.24	+31/.10	+85/.15	35.0
						340 (335 to 345)	Average Wt: _____			37.5

Entry: 21 - Schermer Angus; Clarion, IA -- Pen #: 1768

Bull #	Tag	Reg Num	Sire Name	DOB	Days	BW	WW	Milk	YW	SC
0		17543355	Silveiras Style 9303	2/3/13	349	+2.2/.36	+47/.27	+22/.15	+83/.19	0.0
1	16	17543354	Buffalos Pro Bull BN88	1/30/13	353	+0/.34	+64/.24	+26/.10	+105/.17	34.0
2	18	17543355	Silveiras Style 9303	2/3/13	349	+2.2/.36	+47/.27	+22/.15	+83/.19	37.5
3	BN21	17543357	Buffalos Pro Bull BN88	3/2/13	322	+1.2/.34	+71/.24	+25/.10	+109/.14	39.5
						341 (322 to 353)	Average Wt: _____			37.0

Entry: 22 - Bear Mtn Angus; Palisade, NE -- Pen #: 1313

Bull #	Tag	Reg Num	Sire Name	DOB	Days	BW	WW	Milk	YW	SC
1	3011	17608329	VAR Rocky 80029	1/22/13	361	+2.3/.36	+57/.28	+32/.20	+100/.23	38.0
2	3099	17604681	Bear Mtn Renegade 9045	2/24/13	328	+1.0/.34	+60/.25	+30/.12	+103/.18	35.0
3	3061	17605834	Vin-Mar O'Reilly Factor	2/9/13	343	+2.4/.37	+61/.28	+24/.15	+106/.23	34.5
Alternate										
4	3119	17605864	Connealy Consensus 7229	3/3/13	321	+3.1/.44	+69/.34	+31/.23	+113/.33	36.0
						344 (328 to 361)	Average Wt: _____			35.8

Entry: 23 - K Bar D; Redmond, OR -- Pen #: 1612

Bull #	Tag	Reg Num	Sire Name	DOB	Days	BW	WW	Milk	YW	SC
1	5	17566878	Barstow Cash	1/12/13	371	+1.2/.35	+58/.28	+25/.17	+104/.27	39.0
2	17	17566877	K Bar D Joe Canada 18Y	2/16/13	336	+3.2/.32	+58/.23	+25/.14	+100/.26	39.0
3	19	17566882	K Bar D Joe Canada 18Y	2/23/13	329	+3.1/.32	+55/.24	+23/.15	+100/.27	32.0
Alternate										
4	302	17461000	K Bar D Joe Canada 18Y	2/10/13	342	+1.6/.38	+59/.27	+20/.15	+99/.27	36.0
						345 (329 to 371)	Average Wt: _____			36.7

Entry: 24 - Pasture View Angus; Dunlap, IL -- Pen #: 1409

Bull #	Tag	Reg Num	Sire Name	DOB	Days	BW	WW	Milk	YW	SC
1	A345	17551939	SAV Angus Valley 1867	2/1/13	351	+2.8/.35	+53/.28	+19/.17	+92/.28	37.0
2	C345	17551938	SAV Angus Valley 1867	2/4/13	348	+3.6/.41	+55/.32	+19/.17	+94/.28	35.5
3	L308	17559154	EXAR Upshot 0562B	2/13/13	339	+2.0/.37	+53/.31	+41/.19	+98/.33	40.0
Alternate										
4	O308	17559113	SAV Brilliance 8077	2/10/13	342	-.1/.37	+51/.31	+38/.24	+91/.33	39.0
						346 (339 to 351)	Average Wt: _____			37.5

Entry: 25 - Sauk Valley Angus; Rock Falls, IL -- Pen #: 1766

Bull #	Tag	Reg Num	Sire Name	DOB	Days	BW	WW	Milk	YW	SC
1	3032	17653380	Sitz Upward 307R	2/2/13	350	+4/.43	+69/.33	+37/.24	+121/.33	40.5
2	3046	17653382	Sitz Upward 307R	2/8/13	344	+2.0/.42	+73/.32	+38/.24	+127/.32	35.5
3	3055	17653379	SAV Final Answer 0035	2/9/13	343	+7/.42	+61/.32	+25/.25	+105/.32	38.5
Alternate										
4	3019	17653381	Connealy Consensus 7229	1/31/13	352	+2.6/.42	+70/.33	+33/.22	+113/.32	39.0
						346 (343 to 350)	Average Wt: _____			38.2

Place	My Placing	Judge A	Judge B	Referee	Final Placing
1					
2					
3					
4					
5					
6					

Late Calf Champion Pen of Three _____

Reserve _____

Class: 121D - Pen of three bulls, calved after 1-1-13

Entry: 26 - Yearous Cattle Company; Fort Morgan, CO -- Pen #: 1305

Bull #	Tag	Reg Num	Sire Name	DOB	Days	BW	WW	Milk	YW	SC
1	306	17596057	Sitz Wisdom 481T	1/21/13	362	+1.1/.42	+42/.33	+27/.23	+82/.32	40.0
2	324	17598028	YCC Transition 132	2/1/13	351	+4.3/.38	+66/.27	+29/.14	+108/.26	43.5
3	349	17594567	YCC Easy Answer 831	2/19/13	333	+1.7/.40	+56/.29	+23/.16	+95/.29	39.5
Alternate										
4	305	17526929	Connealy Confidence 0100	1/19/13	364	-7/.42	+58/.32	+31/.15	+108/.32	43.0
						349 (333 to 362)	Average Wt: _____			41.0

Entry: 27 - Doug Booth Family Angus; Torrington, WY -- Pen #: 1514

Bull #	Tag	Reg Num	Sire Name	DOB	Days	BW	WW	Milk	YW	SC
1	354	17664405	Connealy Confidence 0100	2/2/13	350	+1.2/.36	+58/.28	+29/.10	+102/.22	35.0
2	322	17670579	Connealy Impression	1/27/13	356	+2.5/.38	+55/.30	+26/.22	+98/.25	38.0
3	379	17653575	Sitz Upward 307R	2/7/13	345	+1.4/.37	+57/.29	+31/.23	+101/.24	39.0
Alternate										
4	393	17664420	Connealy Confidence 0100	2/9/13	343	-2.2/.37	+55/.29	+32/.13	+102/.24	35.5
						350 (345 to 356)	Average Wt: _____			37.3

Entry: 28 - Express Ranches; Yukon, OK -- Pen #: 1615

Bull #	Tag	Reg Num	Sire Name	DOB	Days	BW	WW	Milk	YW	SC
1	21	17480819	Connealy Consensus 7229	2/1/13	351	+1.7/.33	+62/.28	+38/.19	+100/.31	38.0
2	23	17479063	Connealy Right Answer 746	2/2/13	350	+1.1/.43	+75/.33	+31/.24	+130/.32	39.0
3	24	17503138	PVF Insight 0129	2/1/13	351	+4.1/.31	+55/.25	+23/.15	+101/.27	40.0
Alternate										
4	22	17483029	Connealy Consensus 7229	2/14/13	338	+9.1/.43	+68/.32	+31/.21	+115/.34	33.0
						351 (350 to 351)	Average Wt: _____			39.0

Entry: 29 - Mogck Angus Farms; Tripp, SD -- Pen #: 1401

Bull #	Tag	Reg Num	Sire Name	DOB	Days	BW	WW	Milk	YW	SC
1	009	17624517	Connealy Final Solution	2/4/13	348	+2.4/.33	+52/.28	+27/.16	+96/.30	39.0
2	114	17629907	Connealy Final Solution	2/1/13	351	+1.3/.42	+72/.32	+33/.16	+123/.31	40.0
3	714	17624529	Connealy Final Solution	1/29/13	354	+8.1/.43	+59/.33	+26/.17	+102/.30	42.5
						351 (348 to 354)	Average Wt: _____			40.5

Entry: 30 - Hamilton Farms; Cochrane, AB -- Pen #: 1505

Bull #	Tag	Reg Num	Sire Name	DOB	Days	BW	WW	Milk	YW	SC
1	E	CAA	HF Rebel 53Y	1/24/13	359	+1.0/.37	+42/.28	+26/.13	+79/.16	37.0
2	F	CAA	HF Tiger 5T	1/28/13	355	+3.6/.38	+57/.29	+26/.21	+102/.23	38.5
3	G	CAA	HF Rebel 53Y	2/3/13	349	+4.2/.36	+54/.27	+24/.11	+89/.13	39.0
Alternate										
4	H	CAA	HF Rebel 53Y	1/24/13	359	+2.3/.37	+53/.29	+21/.13	+88/.16	35.0
						354 (349 to 359)	Average Wt: _____			38.2

Place	My Placing	Judge A	Judge B	Referee	Final Placing
1					
2					
3					
4					
5					

Class: 121E - Pen of three bulls, calved after 1-1-13

Entry: 31 - Minert, Lowell; Dunning, NE -- Pen #: 1512

Bull #	Tag	Reg Num	Sire Name	DOB	Days	BW	WW	Milk	YW	SC
1	A	17641663	AAR High Five 8563	1/31/13	352	-1.1 / .37	+66 / .27	+26 / .18	+100 / .22	38.0
2	B	17641774	AAR High Five 8563	1/24/13	359	+1.6 / .36	+72 / .27	+28 / .16	+105 / .21	41.0
3	C	17641756	AAR High Five 8563	1/26/13	357	+1.8 / .36	+65 / .27	+28 / .17	+99 / .21	35.0
					356	(352 to 359)	Average Wt: _____			38.0

Entry: 32 - Bear Mtn Angus; Palisade, NE -- Pen #: 1313

Bull #	Tag	Reg Num	Sire Name	DOB	Days	BW	WW	Milk	YW	SC
1	3017	17605829	Vin-Mar O'Reilly Factor	1/24/13	359	+2.1 / .36	+61 / .27	+28 / .14	+107 / .20	33.0
2	3018	17605890	Connealy Consensus 7229	1/25/13	358	+1.1 / .05	+54 / .05	+26 / .05	+90 / .05	37.5
3	3020	17648092	VAR Rocky 80029	1/25/13	358	+3.1 / .37	+73 / .29	+34 / .20	+122 / .24	36.0
					358	(358 to 359)	Average Wt: _____			35.5

Entry: 33 - Hamilton Farms; Cochrane, AB -- Pen #: 1505

Bull #	Tag	Reg Num	Sire Name	DOB	Days	BW	WW	Milk	YW	SC
1	A	CAA	HF Rebel 53Y	1/21/13	362	+2.5 / .36	+52 / .26	+27 / .11	+90 / .14	35.0
2	B	CAA	HF Tiger 5T	1/10/13	373	+1.3 / .36	+62 / .27	+31 / .18	+110 / .20	38.5
3	C	CAA	HF Rebel 53Y	1/16/13	367	+2.5 / .36	+54 / .27	+27 / .12	+99 / .15	37.5
Alternate										
4	D	CAA	HF Rebel 53Y	1/20/13	363	+6.0 / .37	+60 / .28	+24 / .13	+102 / .15	36.0
					367	(362 to 373)	Average Wt: _____			37.0

Entry: 34 - Werner Angus LLC; Cordova, IL -- Pen #: 1308

Bull #	Tag	Reg Num	Sire Name	DOB	Days	BW	WW	Milk	YW	SC
1	3027	17595646	SAV Brilliance 8077	1/12/13	371	-.2 / .35	+46 / .29	+27 / .22	+91 / .32	34.0
2	3034	17593666	BC Eagle Eye 110-7	1/16/13	367	+4.2 / .05	+59 / .05	+24 / .05	+101 / .05	34.5
3	3041	17593668	BC Eagle Eye 110-7	1/20/13	363	+3.4 / .38	+45 / .30	+22 / .20	+84 / .30	37.0
Alternate										
4	3040	17595648	SAV Brilliance 8077	1/20/13	363	+2.1 / .35	+39 / .29	+27 / .22	+79 / .32	34.0
					367	(363 to 371)	Average Wt: _____			35.2

Entry: 35 - Express Ranches; Yukon, OK -- Pen #: 1615

Bull #	Tag	Reg Num	Sire Name	DOB	Days	BW	WW	Milk	YW	SC
1	18	17431838	Connealy Consensus 7229	1/2/13	381	+3 / .42	+59 / .32	+35 / .22	+101 / .35	40.0
2	19	17482983	EXAR Upshot 0562B	2/4/13	348	+3.6 / .42	+61 / .32	+43 / .15	+110 / .34	40.0
3	20	17434330	AAR Ten X 7008 SA	1/5/13	378	+1.2 / .35	+60 / .29	+32 / .22	+114 / .32	39.5
					369	(348 to 381)	Average Wt: _____			39.8

Place	My Placing	Judge A	Judge B	Referee	Final Placing
1					
2					
3					
4					
5					

Class: 121F - Pen of three bulls, calved after 1-1-13

Entry: 36 - Jindra Angus; Clarkson, NE -- Pen #: 1767

Bull #	Tag	Reg Num	Sire Name	DOB	Days	BW	WW	Milk	YW	SC
1	9	17666410	Jindra Double Vision	1/9/13	374	+2.1 / .05	+68 / .05	+26 / .05	+123 / .05	42.5
2	27	17666413	Jindra Double Vision	1/12/13	371	+1.4 / .32	+80 / .29	+25 / .12	+126 / .05	41.0
3	38	17698050	Connealy Consensus 558B	1/15/13	368	+1.8 / .05	+62 / .05	+30 / .05	+107 / .05	44.5
Alternate										
4	8	17667762	Sitz Upward 307R	1/7/13	376	+4.5 / .39	+67 / .36	+36 / .30	+111 / .05	42.5
					371	(368 to 374)	Average Wt: _____			42.7

Entry: 37 - Express Ranches; Yukon, OK -- Pen #: 1615

Bull #	Tag	Reg Num	Sire Name	DOB	Days	BW	WW	Milk	YW	SC
1	13	17462810	Connealy Consensus 7229	1/14/13	369	+1.8 / .43	+62 / .33	+30 / .22	+105 / .35	37.0
2	14	17464318	Connealy Right Answer 746	1/9/13	374	+8 / .43	+66 / .33	+31 / .22	+105 / .35	40.0
3	15	17462788	EXAR Upshot 0562B	1/3/13	380	+3 / .42	+51 / .32	+28 / .14	+103 / .34	40.0
Alternate										
4	16	17480064	Connealy Final Product	1/20/13	363	+2.8 / .37	+63 / .31	+24 / .25	+109 / .33	39.0
						374 (369 to 380)	Average Wt: _____			39.0

Entry: 38 - Oklahoma State University; Stillwater, OK -- Pen #: 1614

Bull #	Tag	Reg Num	Sire Name	DOB	Days	BW	WW	Milk	YW	SC
1	3105	17576645	Dameron First Impression	1/5/13	378	+8 / .34	+46 / .27	+28 / .15	+83 / .28	48.0
2	3111	17576963	Exar Lutton 1831	1/7/13	376	+3.5 / .34	+47 / .28	+28 / .23	+85 / .32	35.5
3	3120	17576967	Exar Lutton 1831	1/11/13	372	+2.9 / .34	+51 / .28	+25 / .23	+93 / .32	37.0
Alternate										
4	3121	17577800	SAV Brilliance 8077	1/11/13	372	+9 / .43	+48 / .33	+24 / .23	+83 / .33	41.0
						375 (372 to 378)	Average Wt: _____			40.2

Entry: 39 - Curtin Land & Cattle LLC; Blue Mound, IL -- Pen #: 1302

Bull #	Tag	Reg Num	Sire Name	DOB	Days	BW	WW	Milk	YW	SC
1	3009	17584625	Connealy Consensus 7229	12/18/12	396	+1.4 / .43	+69 / .33	+28 / .21	+111 / .35	37.0
2	3042	17617444	Dameron First Class	1/6/13	377	+4.1 / .42	+54 / .32	+33 / .18	+87 / .34	38.0
3	3068	17584656	Granger Great Falls 053	1/12/13	371	-1 / .42	+79 / .32	+29 / .17	+131 / .33	37.0
Alternate										
4	3026	17584637	Connealy Confidence 0100	12/24/12	390	+3 / .42	+60 / .32	+31 / .14	+107 / .35	37.0
						381 (371 to 396)	Average Wt: _____			37.3

Place	My Placing	Judge A	Judge B	Referee	Final Placing
1					
2					
3					
4					

Early Calf Champion Pen of Three _____ Reserve _____

Class: 122 - Pen of three bulls, calved 9-1-12 to 12-31-12

Entry: 40 - Werner Angus LLC; Cordova, IL -- Pen #: 1308

Bull #	Tag	Reg Num	Sire Name	DOB	Days	BW	WW	Milk	YW	SC
1	2399	17593645	Connealy Imprint 8317	12/24/12	390	I+1.8 / .05	I+58 / .05	I+19 / .05	I+92 / .05	45.0
2	2416	17593652	Connealy Imprint 8317	12/31/12	383	+2.3 / .37	+64 / .28	+26 / .14	+108 / .27	38.0
3	3005	17593658	SAV Prosperity 9131	1/3/13	380	+3.8 / .36	+70 / .27	+30 / .16	+124 / .27	42.0
Alternate										
4	2397	17593646	HF Prowler 43U	12/24/12	390	I+1.4 / .05	I+61 / .05	I+27 / .05	I+103 / .05	38.5
						384 (380 to 390)	Average Wt: _____			41.7

Class: 123 - Pen of three bulls, calved 9-1-12 to 12-31-12

Entry: 41 - Sauk Valley Angus; Rock Falls, IL -- Pen #: 1766

Bull #	Tag	Reg Num	Sire Name	DOB	Days	BW	WW	Milk	YW	SC
1	2305	17581500	Sitz Upward 307R	9/12/12	493	+3 / .42	+69 / .32	+39 / .25	+129 / .36	40.0
2	2309	17581502	Whitestone Black Arrow Z101	9/14/12	491	+2.7 / .42	+66 / .32	+31 / .16	+114 / .35	43.5
3	2333	17581511	Sitz Upward 307R	9/21/12	484	+2.9 / .43	+72 / .33	+40 / .24	+121 / .36	42.0
Alternate										
4	2341	17581514	SAV Priority 7283	9/25/12	480	+3.4 / .41	+62 / .32	+24 / .19	+110 / .34	41.0
						489 (484 to 493)	Average Wt: _____			41.8

Entry: 42 - Pollard Farms LLC; Enid, OK -- Pen #: 1314

Bull #	Tag	Reg Num	Sire Name	DOB	Days	BW	WW	Milk	YW	SC
1	2507	17397345	Connealy Consensus 7229	9/5/12	500	+7 / .34	+59 / .29	+30 / .21	+99 / .32	42.0
2	2517	17397349	Connealy Consensus 7229	9/9/12	496	+8 / .34	+60 / .29	+30 / .21	+100 / .32	43.0
3	2523	17397404	Connealy Consensus 7229	9/11/12	494	+2.2 / .44	+66 / .35	+35 / .23	+113 / .33	37.5
Alternate										
4	2601	17397070	SAV Net Worth 4200	9/15/12	490	+1.9 / .35	+46 / .29	+24 / .24	+89 / .32	39.0
						497 (494 to 500)	Average Wt: _____			40.8

Place	My Placing	Judge A	Judge B	Referee	Final Placing
1					
2					

Champion Yearling Pen of Three _____ **Reserve** _____

Grand Champion Pen of Three _____ **Reserve** _____