

# Angus Information Management Software

A Windows-based software program to simplify your Angus herd recordkeeping.

## Get Organized

The Angus Information Management Software (AIMS) is designed and written by the American Angus Association. As a Windows-based program, you get industry-standard methods to access all of your Angus records.

Here's your chance to organize cattle records in one location. No more searching drawers, tables, glove compartments and pick-up seats to find last year's breeding records. You can quickly find and print performance and pedigree information on any animal in your herd to show a prospective buyer.

## Features

- Quick access to pedigree, performance and EPD information. Each time an Angus Sire Evaluation is run, you can get the latest EPDs for all of your animals.
- Simplified reporting of AHIR data, which can be transmitted by disk or email. Registrations can also be submitted by disk or email. Several validation steps are automatically performed to help submit complete performance and registry information.
- Access animals by tattoo, tag, registration number, electronic ID, name or sire/dam ID.
- Display and print projected EPDs based on breeding or calving data.
- Simulated breeding helps you determine what sires to use, or see the EPD profile of the calves from selected sires. Use the search results to record a planned sire. Also includes access to all National Sire Evaluation sires.
- Records carcass and ultrasound data.
- Extensive data validation to ensure accurate records.
- Generate ranked listings to spot top producers and assist in culling decisions.
- Calculate ratios, rankings and adjusted weights.
- Automatically determine most likely sires and calving dates. Also records preg check information.
- Print cow progeny lists or breeding histories.
- Maintain medical and income/expense records.
- Track animal purchase and sale information along with complete customer information.
- Spreadsheet style screens improve speed of entering large amounts of data.
- Many 255-character comment fields for permanently storing notes, plus one 32,000-character comment per animal.
- Print worksheets for use in the pasture or barn.
- Easy-to-make complete backups of your data.



## Customer Manager

The Customer Manager portion of AIMS includes over 35 fields to record complete address and phone numbers, spouse and children names, email and web site, herd size and member code, directions to their ranch, plus a lot more. It even has six user-defined fields to keep track of things like buyer type, a priority code or whether they should get a newsletter and catalog. Reports are available to show which customers purchased which animals as well as mailing labels and a "contact sheet" for quick access to phone and address information. Recent enhancements also allow the ability to view customer data "full-screen" (more data per screen) as well as the addition of advanced sorting capabilities. All of this ties to animal records which becomes a part of the customer's overall history.

## Ranch-Tested

Hundreds of Angus breeders are already using the AIMS originally an upgrade to the Angus Herd Management System (AHMS) which had been in use since 1994. Dozens of user ideas went into AIMS which helps make it one of the most useful software packages you will own.

A survey of AIMS owners revealed the following reasons why they use the software:

- Supported by and compatible with the American Angus Association
- Better organization and convenience of records
- Fast, easy access to a variety of herd data
- Electronic submission of weights, breeding data and carcass information to AHIR
- Quick access to pedigree of any animal in the system
- Neatness – no more scribbled, smeared or crumpled paper records
- Reduced paperwork
- Consolidated location of all records
- Easier to read and sort data
- Current EPDs and performance data
- Custom reports for buyers, sale catalogs, herd evaluation and a variety of management tools
- New calves can be named with mouse-clicks — no typing required

One Angus breeder even exclaimed, "Now if it would just build fence!" Ok, so AIMS can't do everything, but when it comes to organizing the data for your Angus herd, it's hard to beat AIMS – Angus Information Management Software.

# AIMS Screens

Everything in AIMS starts with the screen shown below, however, other screen-shots on these two pages are still just the beginning of a comprehensive system of herd-recordkeeping.

Pens hold the animals so that you can work with them as a group. All animals in the pen are listed in this area. Click on a row to change the rest of the screen to that animal.

Animals can be sorted by over a dozen fields (such as tattoo, tag, birth date and sale lot number) or manually put into the pen by in whatever order the user determines.

Menu commands and icons provide access to many other AIMS operations

All basic animal information is shown in this area.

Eleven tabs organize hundreds of fields.

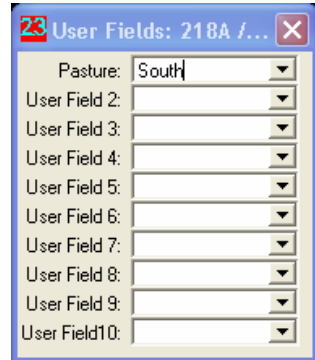
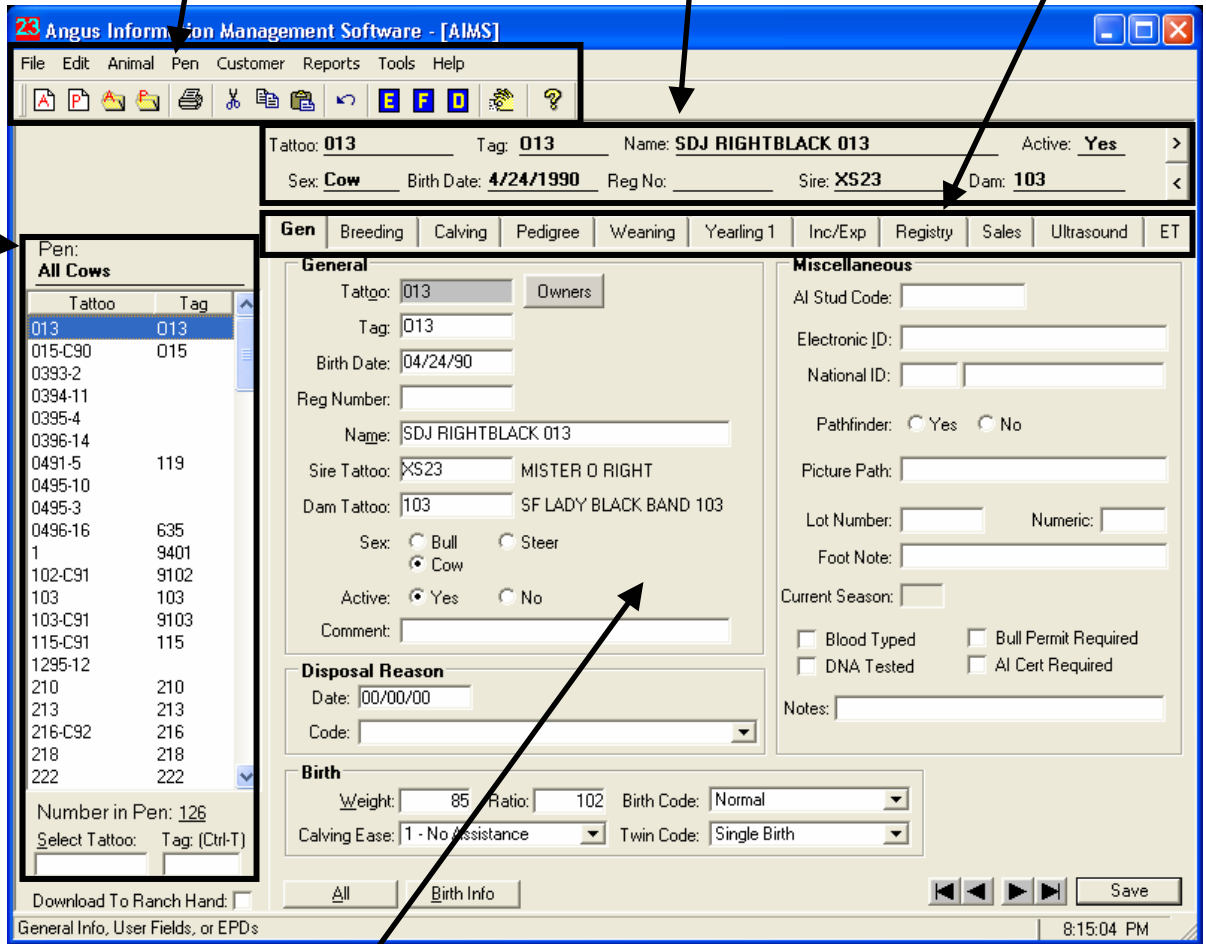

User fields provide advanced flexibility — the label of each field can be changed and the data portion provides drop-down, user-defined selection data.

The main tab area changes depending on the selected tab. Most provide either Single or All (spreadsheet) views of the respective data; and those spreadsheets can be sorted by any field with a simple right-click on the header.

**Customer**

Last Name: \_\_\_\_\_ First Name: \_\_\_\_\_ Member Code: \_\_\_\_\_  
 Ranch: \_\_\_\_\_ Sort Name: \_\_\_\_\_  Active  Inactive

**Address**

Address: \_\_\_\_\_ City: \_\_\_\_\_ State: \_\_\_\_\_ Zip: \_\_\_\_\_  
 County: \_\_\_\_\_ Region: \_\_\_\_\_ Country: United States

**Miscellaneous**

Spouse: \_\_\_\_\_ Children: \_\_\_\_\_  
 Referral: \_\_\_\_\_ Salutation: \_\_\_\_\_  
 Cross Ref: \_\_\_\_\_ Herd Size: \_\_\_\_\_ Bidder Id: \_\_\_\_\_  
 Email: \_\_\_\_\_ Web Site: \_\_\_\_\_

**Phones**

Home: ( ) - \_\_\_\_\_  
 Second: ( ) - \_\_\_\_\_  
 Work: ( ) - \_\_\_\_\_  
 Fax: ( ) - \_\_\_\_\_

**User Defined**

Buyer Type: \_\_\_\_\_  Catalog  
 Priority: \_\_\_\_\_  Newsletter  
 Other: \_\_\_\_\_  Other

**Dates**

Creation Date: 11/12/03  
 Update: 11/12/03  
 Last Contact Date: 00/00/00

**Comment**

\_\_\_\_\_

**Directions**

\_\_\_\_\_

Tattoo: 12345

Procedure: Antibiotic Inject.

Date: 11/12/03

Next Date: 00/00/00

Comment: Administered by Doc Gammel

Above: Medical information can be entered for single animals or everyone in a pen.

Left: Over 35 fields are provided for customer information. Groups of customers can be made on any criteria and used for specialized reports.

**Calf**  
 Tatgo: 12345 Sex: Cow  
 Tag: Birth Date: 11/12/03  
 Name:  
 Build Name: Lock Prefix Move Tattoo

**Ownership**  
 Breeder: Owners  
 Calf Owner:  
 1st: %  
 2nd: %  
 3rd: %  
 Dam's Owners:  
 1st:  
 2nd:  
 3rd:

**Register**  
 Undecided  
 Valid Transfer

**AI Info**  
 AI (Calf is result of AI)

**ET Info**  
 Embryo Transfer  
 Removal Date: 00/00/00  
 Type:  
 Storage:  
 Recip Tattoo:

**Dam**  
 Name:  
 Tattoo: Tag:  
 Reg No: Owners

**Miscellaneous**  
 Birth Code: Normal  
 AI Certificate (Reminder to get Cert)  DNA Tested  
 Bull Permit  Breeder Cert  Blood Typed  
 Comment:

Registration information is entered on one screen, with many fields filled in automatically when a new calf is first added to the system.

EPDs for 0013 / 7

Lock 0013 / 7

	EPD	Acc	Interim
<b>Production</b>			
Birth Wt:	3.3	0.36	<input type="checkbox"/>
Weaning:	38	0.36	<input type="checkbox"/>
Milk:	23	0.23	<input type="checkbox"/>
Yearling:	71	0.22	<input type="checkbox"/>
Yearling Ht:	0.6	0.29	<input checked="" type="checkbox"/>
Mature Wt:			<input type="checkbox"/>
Mature Ht:			<input type="checkbox"/>
Scrotal:	0.45	0.28	<input checked="" type="checkbox"/>
<b>Carcass</b>			
Carc Wt:	2	0.24	<input checked="" type="checkbox"/>
Marbling:	0.24	0.24	<input checked="" type="checkbox"/>
REA:	0.10	0.23	<input checked="" type="checkbox"/>
Fat:	-0.014	0.23	<input checked="" type="checkbox"/>
% Ret Prod:	0.26	0.23	<input checked="" type="checkbox"/>
<b>Ultrasound</b>			
IMF:	0.17	0.05	<input checked="" type="checkbox"/>
REA:	-0.29	0.05	<input checked="" type="checkbox"/>
Fat:	-0.016	0.05	<input checked="" type="checkbox"/>
% Ret Prod:	-0.11	0.05	<input checked="" type="checkbox"/>
As Of:	07/09/03		

Print Close

EPDs are displayed in this "floating" window. A separate screen displays EPDs for all the animals in a pen.

**Measurements**  
 Weigh Date: 10/02/89  
 Proj. Weigh Date: 10/19/1989  
 Weight: 555  
 Height: .0

**Performance Data**  
 Age in Days: 188  
 Adj Weight: 599  
 Adj Height: .0  
 Ave Daily Gain: 2.54  
 Ratio: 109  
 Rank: of 17

**Management**  
 Creep  Non-creep  
 Contemporary Group:  
 Location:  
 Miscellaneous:  
 Lot Date: 10/12/89  
 Lot Id: 0  
 Frame Score: .00  
 Register: Yes

Comment:

**Dam's Information at Calf Weaning**  
 Dam Tattoo: 216-C82 Dam Weigh Date: 00/00/00 Condition Score:  
 Dam Tag: Dam Weight: Temperament:  
 Dam Birth Date: 02/22/82 Dam Height: .0 Disposal Date: 00/00/00 Cancel Dam:   
 Disposal Reason:

Weaning information can be entered in this single-view or a spreadsheet view. Yearling data is entered on a similar screen and includes pelvic measurements as well as bull test information and scrotal data.



AIMS 2.3

Aims starts with a simple click on this icon or by several other typical Windows methods.

MISTER O RIGHT			4S PONDEROSA		
XS23	11098240		LEACHMAN HOSS	1200	+ 10349487
			5500	10654079	LEACHMAN LASS 1004
					1004
					9974909
			W L S MYSTIC ELEGANCE SN23		P S MASTERMIND 908
			SN23	10622013	908-B79
					9459616
					W L S DIXIE BELLE 81
					60EG
					9963260
					BAND 602 OF IDEAL 928 72
			BAND 234 OF IDEAL 3163		2234
			5105	8505294	7530738
					RITO 149 OF IDEAL 443
					3163
					7892403
					BYERGOS EMULOUS MASTER 62
			MASTERS COLUMBUS MISTRESS		B923
			78	8992542	7902822
					MISS ELIA 22 COLUMBUS 32 R
					B634
					8226429

Viewing a three-generation pedigree is simply a click on the Pedigree tab. More generations and advanced data can be viewed by clicking an animal's name or

Sire Tatoo: 54321  
 Season: 1  
 Season Name: Fall  
 Type: AI  
 Confirmed: No  
 AI/Pasture In Date: 11/12/03  
 Observed Date: 00/00/00  
 Pasture Out Date: 00/00/00  
 Technician:  
 Embryo Removal Date: 00/00/00  
 Comment:

Breeding data is entered from this screen, although pasture records can be added in one step for a whole pen.

## National Cattle Evaluation

AIMS includes the entire Angus Sire Evaluation database along with a search engine almost identical to the popular Internet site. Minimum and maximum criteria can be entered for any EPD – including the ultrasound body composition EPDs – to search for matching sires; these criteria profiles can be saved for later use. Also, each time the NCE data is re-calculated (December and July) the new data can be downloaded at no charge from the Internet so that all eligible animals in your database are updated with the latest EPDs.

## Versatile Reports

Over 40 reports have been developed to help document and analyze your herd. Just select the animals you want to appear in a report and view them on the screen or send the report to your printer.

**Crystal Report Writer** – Have an idea for a report that didn't come with AIMS? No problem. Just purchase Crystal Report Writer (CRW) direct from the Association and a greatly reduced price. You can use CRW to create your own custom reports. CRW is also powerful enough to create camera-ready copy for your sale catalog or other materials – even in color.

The AIMS department provides several custom reports for download from the AIMS website. We can also design reports for you — a small fee applies depending on the complexity of each report.

## Support, Updates & Training

On-line help is available as well as a user's manual, which is included as an Acrobat file on the installation CD.

However, if you run into a problem and you cannot find a solution, call the Association at 816-383-5100 and ask for "software support." Help is available from 8:30 a.m. to 4:00 p.m., CST, Mon.-Fri. You can also contact us by fax at 816-233-9703 or email at [aims@angus.org](mailto:aims@angus.org). The AIMS website ([www.angus.org/aims](http://www.angus.org/aims)) also has support information. A Help file is always accessible and a complete manual can be printed from the installation CD.

Current policy is that AIMS is a one-time purchase. In other words, there are no on-going cost (except a \$15 flat fee for EPD updates twice a year. AIMS support is free, upgrades are free (major upgrades are mailed by CD, minor upgrades are available by Internet download).

**Tech Notes** is a column included in the *Angus Journal*. The subjects are typical questions from AIMS users as well as information on new and updated features.

**Workshops** and demonstrations are put on throughout the year to interested users, usually at major Angus events. One- or two-day workshops can also be set up by groups of AIMS users in a local area and the director will provide the training and most travel expenses. Contact the AIMS department for more information.

## Hardware Requirements

AIMS will run under Windows 95, 98, 2000, NT and XP. Typical minimum features are a PC-compatible Pentium, 64 MB of RAM and a 1 GB hard disk. You must also have a CD-ROM in order to install the software. Note: these are not considered difficult specs to meet — if you have a relatively new computer, it will work.

An Internet connection is *not* required, but it makes sending and receiving update files much easier. Network installations can be accommodated, although special software *might* be necessary for simultaneous multi-user access (contact the AIMS department for more information).

## Quick Start

A file of your herd records is included with initial purchase. The file includes all of your registered cattle — including enough animals for complete three-generation pedigrees — and performance records on disk (3½" floppy). You won't need to input any records before using AIMS. You can also add commercial cattle if desired.

Additional animals — such as AI sires or purchased animals — can be added to your system for \$2 per head (\$1 if you own them and a \$15 minimum applies). It's a great way to add animals without the hassle of keying in *lots* of data. Just send us their registration numbers and we'll return a file to import.

## How to Order

AIMS is priced at an affordable \$495 and is available only to American Angus Association members. Fill out an order form, including payment information, then mail or fax to:

American Angus Association  
AIMS Department  
3201 Frederick Ave.  
Saint Joseph, MO 64506

Ph: 816-383-5100 · Fax: 816-233-9703  
Email: [aims@angus.org](mailto:aims@angus.org)

If the order form was not available with this brochure, please contact the AIMS department or print the form from the AIMS website at [www.angus.org/aims](http://www.angus.org/aims). The website also includes more information on AIMS.

## AMERICAN ANGUS ASSOCIATION

The Business Breed  
3201 Frederick Ave.  
Saint Joseph, MO 64506

